

RSC Communicable and Respiratory Disease Report for England

Key Statistics:

Week Number/Year..... 27/2023
 Week Starting - Ending..... 03/07/2023 - 09/07/2023
 No. of Practices..... 1,117
 Population..... 10,873,069

National (England)

- **Acute Bronchitis** : decreased from **5.1** in week 26 to **5.0** in week 27.
- **Asthma** : increased from **9.3** in week 26 to **10.2** in week 27.
- **Common Cold** : increased from **0.9** in week 26 to **1.1** in week 27.
- **Influenza-like illness** : increased from **0.9** in week 26 to **1.0** in week 27.
- **Respiratory System Diseases** : increased from **247.7** in week 26 to **251.3** in week 27.
- **COVID-19** : increased from **3.7** in week 26 to **4.7** in week 27.

Regional (North, South, London and Midlands and East)

- **Acute Bronchitis** : was unchanged at **2.3** in week 26 and **2.3** in week 27 in the London region, decreased from **7.6** in week 26 to **7.1** in week 27 in the North region, increased from **3.7** in week 26 to **4.4** in week 27 in the South region, and decreased from **7.1** in week 26 to **6.1** in week 27 in the Midlands And East region.
- **Asthma** : decreased from **8.2** in week 26 to **7.9** in week 27 in the London region, increased from **9.1** in week 26 to **10.9** in week 27 in the North region, increased from **9.9** in week 26 to **11.4** in week 27 in the South region, and decreased from **10.0** in week 26 to **9.8** in week 27 in the Midlands And East region.
- **Common Cold** : increased from **1.1** in week 26 to **1.9** in week 27 in the London region, increased from **0.5** in week 26 to **0.9** in week 27 in the North region, increased from **0.8** in week 26 to **0.9** in week 27 in the South region, and increased from **1.0** in week 26 to **1.1** in week 27 in the Midlands And East region.
- **Influenza-like illness** : was unchanged at **1.3** in week 26 and **1.3** in week 27 in the London region, increased from **0.8** in week 26 to **1.0** in week 27 in the North region, increased from **0.7** in week 26 to **1.2** in week 27 in the South region, and increased from **0.6** in week 26 to **0.7** in week 27 in the Midlands And East region.
- **Respiratory System Diseases** : increased from **202.9** in week 26 to **206.4** in week 27 in the London region, increased from **289.4** in week 26 to **298.4** in week 27 in the North region, increased from **236.8** in week 26 to **239.9** in week 27 in the South region, and decreased from **266.3** in week 26 to **258.0** in week 27 in the Midlands And East region.
- **COVID-19** : increased from **2.6** in week 26 to **3.5** in week 27 in the London region, increased from **3.9** in week 26 to **5.4** in week 27 in the North region, increased from **4.5** in week 26 to **4.9** in week 27 in the South region, and increased from **3.6** in week 26 to **4.8** in week 27 in the Midlands And East region.

Comment:

Overall presentations with respiratory infections have increased this week though they are below the levels usually seen at this time of year (page 9). Rates of allergic rhinitis are past their peak and below the seasonal average (page 7).

This week there has been a small rise in rates of COVID-19 across all regions and age bands. Scabies rates continue to be above the seasonal norm particularly in the North region (page 9).

This report includes a virology update. SARS-CoV-2, influenza and RSV are the predominant circulating viruses detected.

2023 Focus

Please see page 15 for explanatory notes on the data.

(A) Influenza-like illness: national incidence rate 2023 by region*

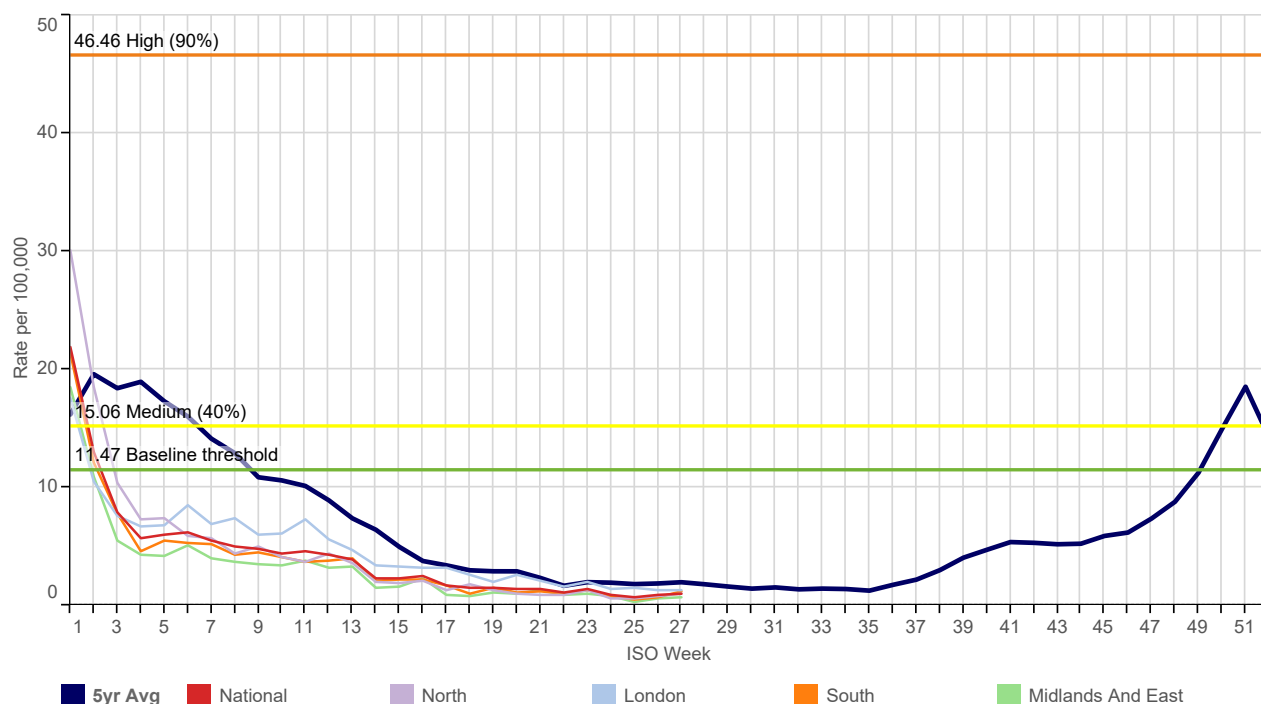

(B) RCGP/UKHSA RSV, Influenza and SARS-CoV-2 Virology Swab Surveillance 2023*

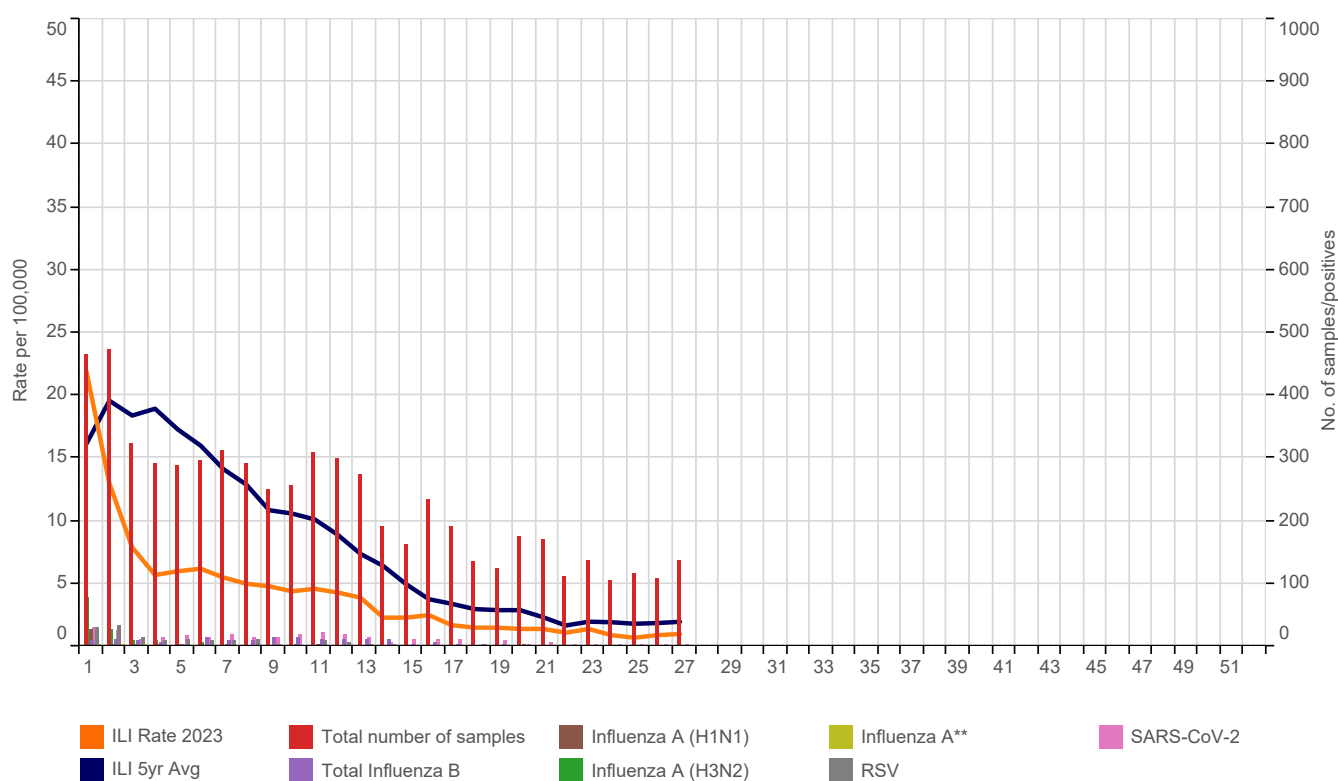

* The seasonal average line (blue) is based on 5 year historic RCGP RSC data (Graph A & B). The weekly virology samples displayed are offset from the ISO Week (Graphs B & C). **No specified subtype, or coinfection with H1N1 and H3N2.

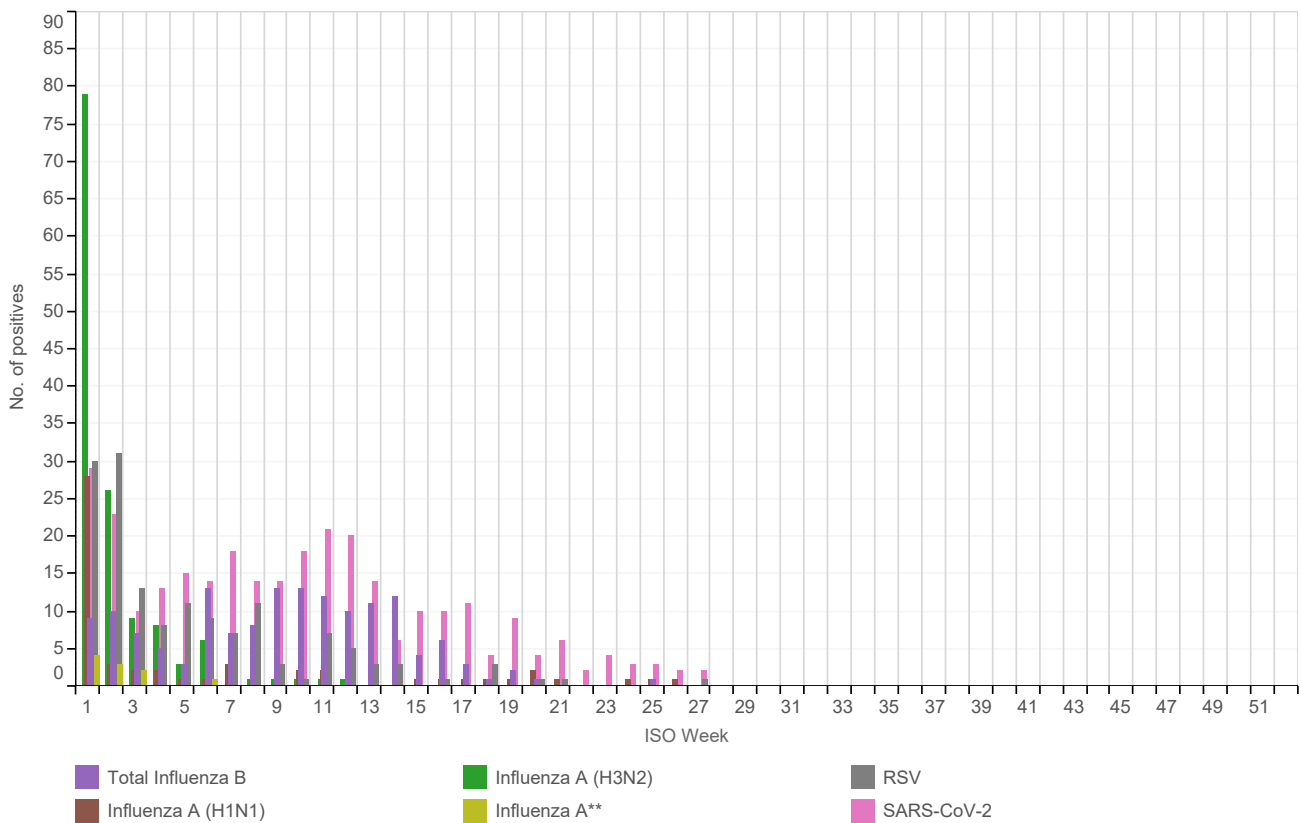
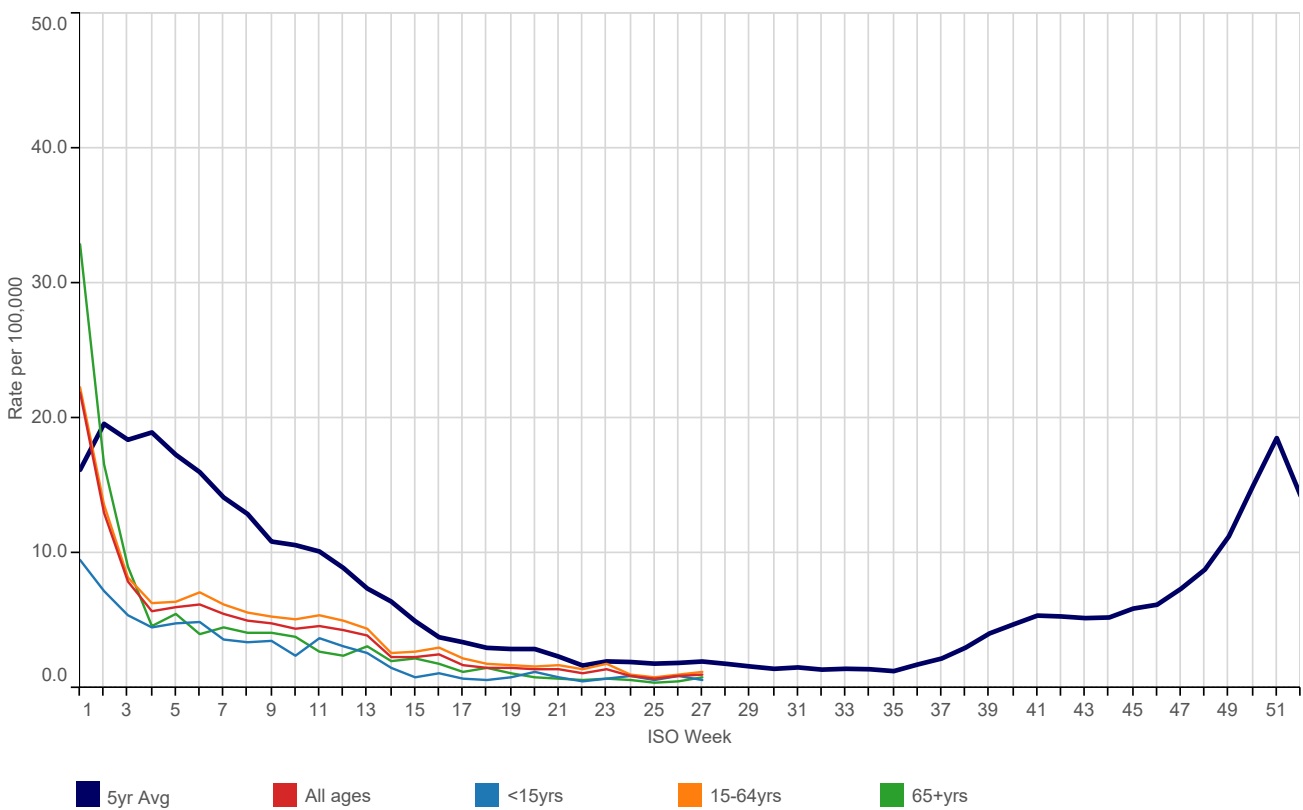
(C) RCGP/UKHSA RSV, Influenza and SARS-CoV-2 Virology Swab Surveillance 2023 by viral strain***(D) Influenza-like illness: national incidence rate 2023 by age group***

(E) Influenza-like illness: national incidence rate 2023 by age group*

This table shows the level of intensity of ILI by age band. MEM thresholds have been calculated separately for each age band - the ranges are shown in the table Threshold levels by age band.

Table 1	1	2	3	4	5	6	7	8	9	10	11	12	13	14	15	16	17	18
15-64yrs	22.3	13.6	8.2	6.3	6.4	7.1	6.2	5.6	5.3	5.1	5.4	5.0	4.4	2.6	2.7	3.0	2.2	1.8
65+yrs	32.9	16.6	9.0	4.6	5.5	4.0	4.5	4.1	4.1	3.8	2.7	2.4	3.1	2.0	2.2	1.8	1.2	1.5
<15yrs	9.5	7.2	5.4	4.5	4.8	4.9	3.6	3.4	3.5	2.4	3.7	3.1	2.6	1.5	0.8	1.1	0.7	0.6
All ages	21.9	13.0	7.9	5.7	6.0	6.2	5.5	5.0	4.8	4.4	4.6	4.3	3.9	2.3	2.3	2.5	1.7	1.5
	19	20	21	22	23	24	25	26	27	28	29	30	31	32	33	34	35	36
<15yrs	0.8	1.2	0.8	0.5	0.7	0.9	0.6	0.9	0.6									
15-64yrs	1.7	1.6	1.7	1.4	1.8	1.0	0.8	1.0	1.2									
65+yrs	1.1	0.8	0.7	0.6	0.7	0.6	0.4	0.5	0.8									
All ages	1.5	1.4	1.4	1.1	1.4	0.9	0.7	0.9	1.0									

Table 2	Below Threshold ¹	Threshold to Medium ²	Medium to High ³	High to Very High ⁴	Above Very High ⁵
15-64yrs	<14.62	14.62 to 16.81	16.81 to 60.16	60.16 to 105.70	105.70+
65+yrs	<12.54	11.03 to 12.54	12.54 to 45.79	45.79 to 81.19	81.19+
<15yrs	<8.05	8.05 to 13.38	13.38 to 30.96	30.96 to 44.85	44.85+
All Ages	<11.47	11.47 to 15.06	15.06 to 46.46	46.46 to 76.44	76.44+

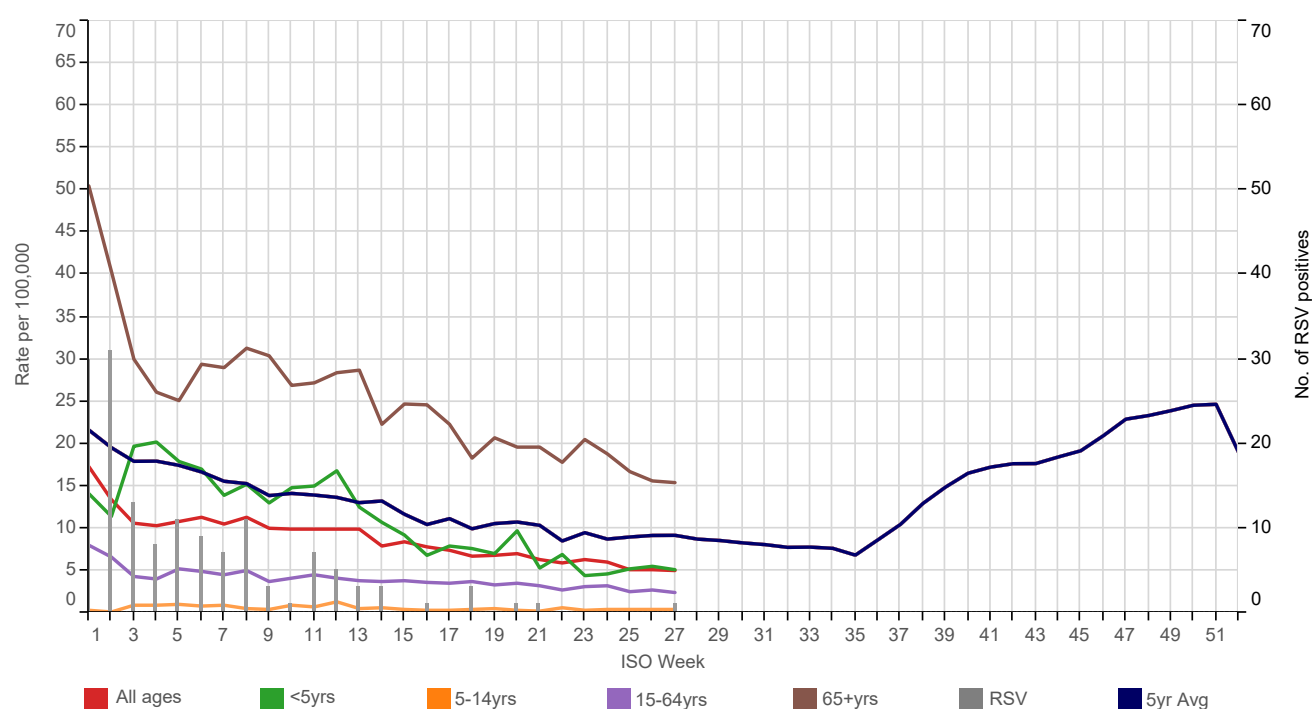
Threshold levels¹Below baseline threshold²baseline threshold breach to < 40th percentile³40th to <90th percentile⁴90th to <97.5th percentile⁵97.5th+ percentile**(F) Acute Bronchitis: national incidence rate 2023 by age group*****Weekly Influenza-like illness and Acute Bronchitis incidence rates per 100,000 persons**

Influenza-like illness		Bronchitis		Influenza-like illness		Acute Bronchitis	
<1yr	2.0	52.6	London	1.3	2.3		
1-4yrs	1.1	5.1	North	1.0	7.1		
5-14yrs	0.4	0.4	South	1.2	4.4		
15-24yrs	0.9	0.2	Midlands And East	0.7	6.1		
25-44yrs	1.4	1.0	National	1.0	5.0		
45-64yrs	1.1	5.2					
65-74yrs	0.7	13.2					
75-84yrs	0.7	19.0					
85+yrs	1.5	14.3					
All ages	1.0	5.0					

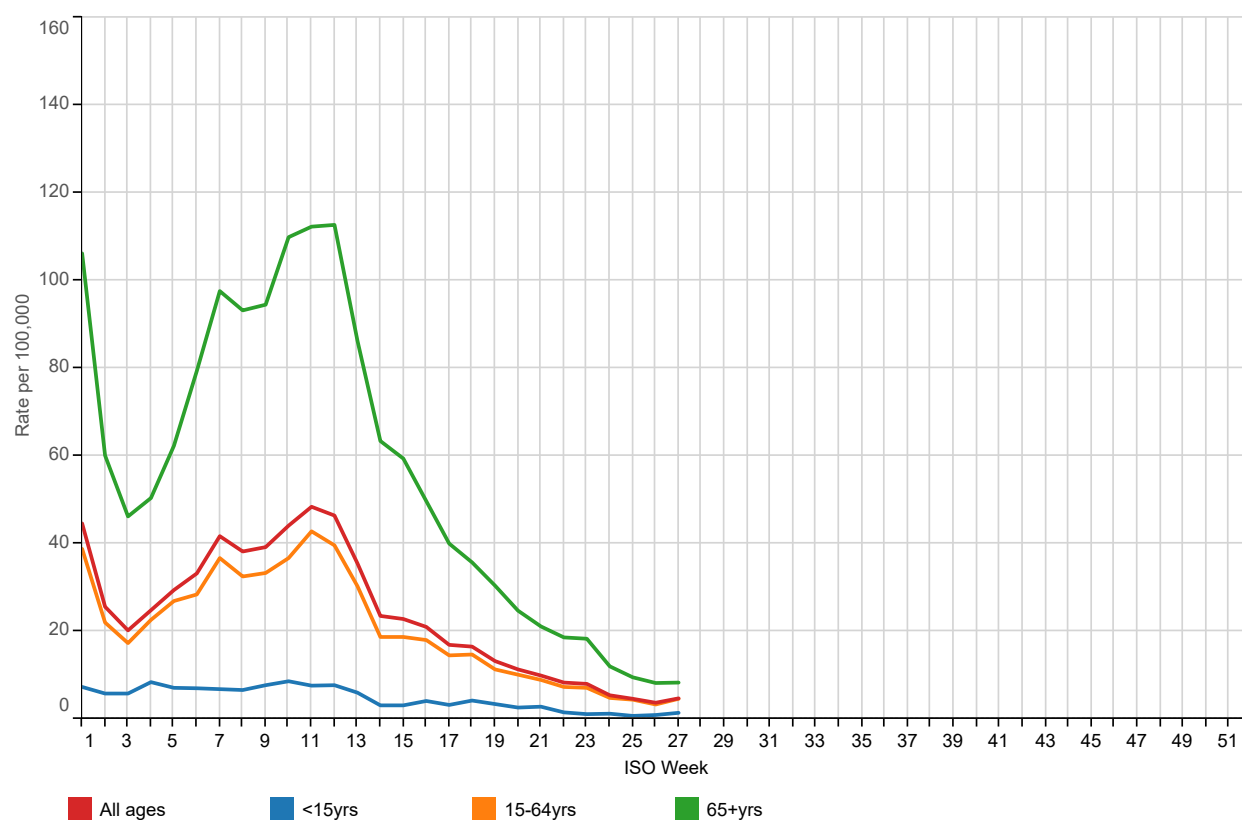
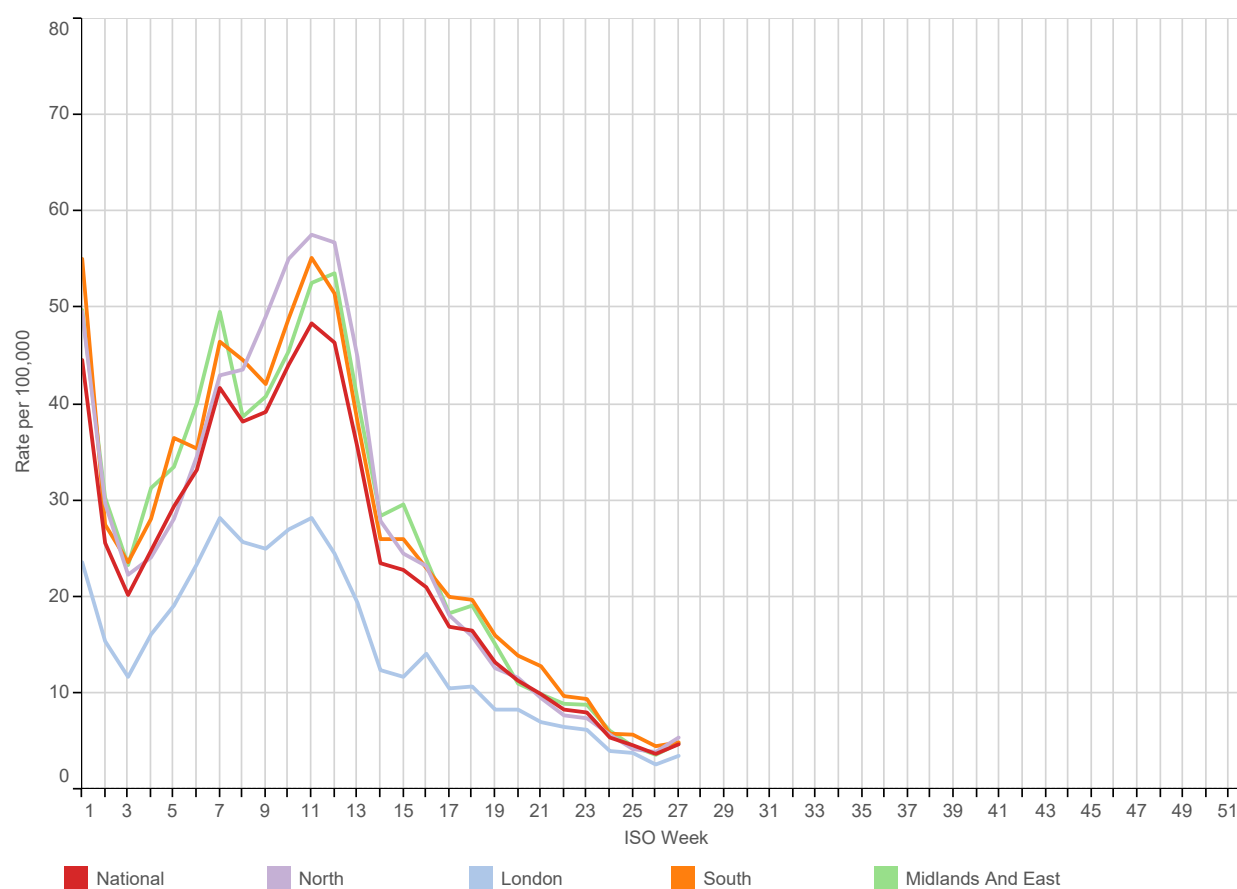
(G) COVID-19 : national incidence rate 2023 by age group***(H) COVID-19 : national incidence rate 2023 by region***

1. Water & Food Borne Disorders:

5yr Avg National North London South Midlands And East

Infectious Intestinal Disease (ICD10: A00-A09)
Weekly incidence (per 100,000 **all ages**) by regions
for 2023 compared with 5 year average

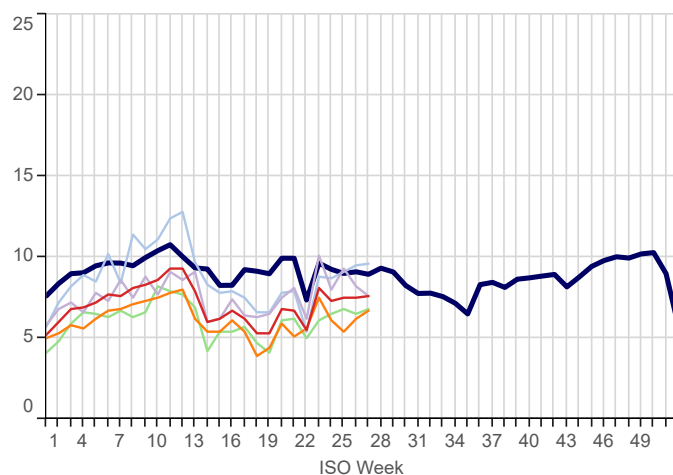

Infectious Intestinal Disease (ICD10: A00-A09)
Weekly incidence (per 100,000 **0-4 years**) by regions
for 2023 compared with 5 year average

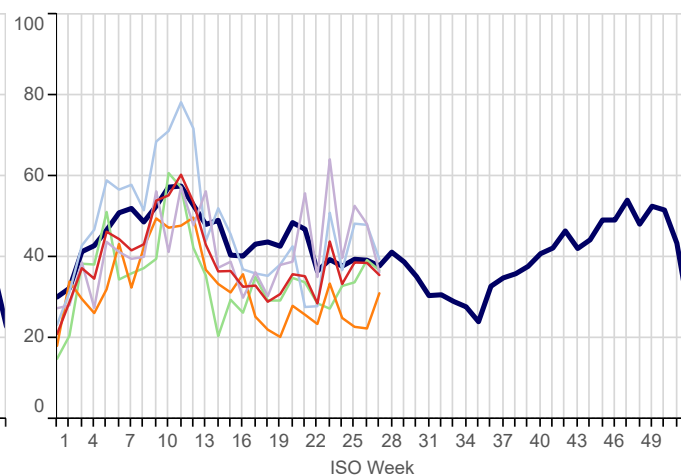

Non-Infective Enteritis & Colitis (ICD10: K50-K52)
Weekly incidence (per 100,000 **all ages**) by region
for 2023 compared with 5 year average

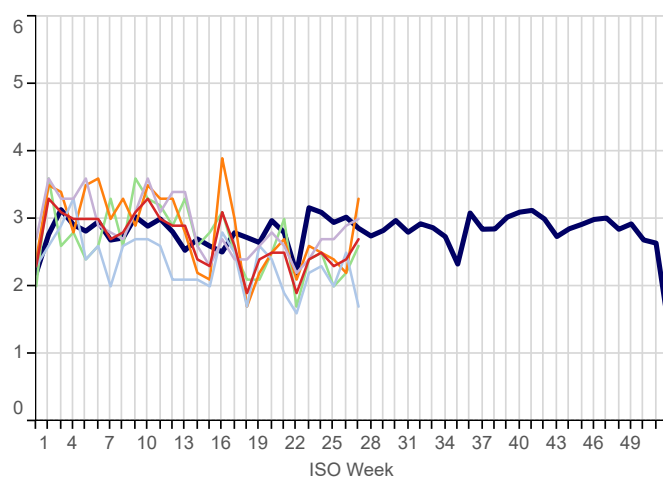

Viral Hepatitis (ICD10: B15-B19)
Weekly incidence (per 100,000 **all ages**) by region
for 2023 compared with 5 year average

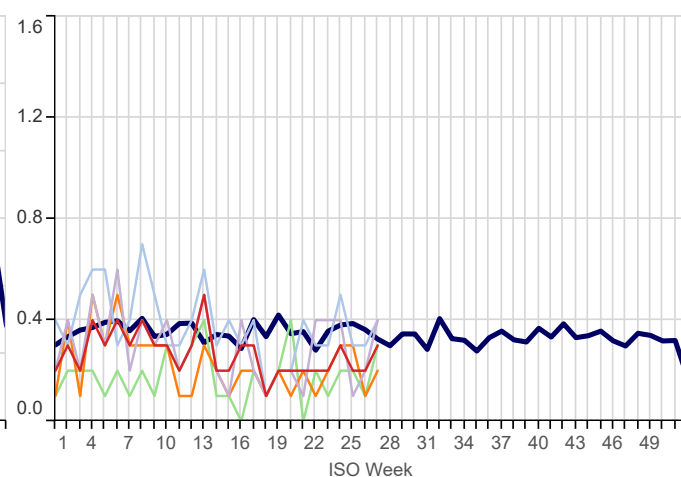

2. Environmentally Sensitive Disorders:

5yr Avg National North London South Midlands And East

Asthma (ICD10: J45-J46)
Weekly incidence (per 100,000 all ages) by region
for 2023 compared with 5 year average

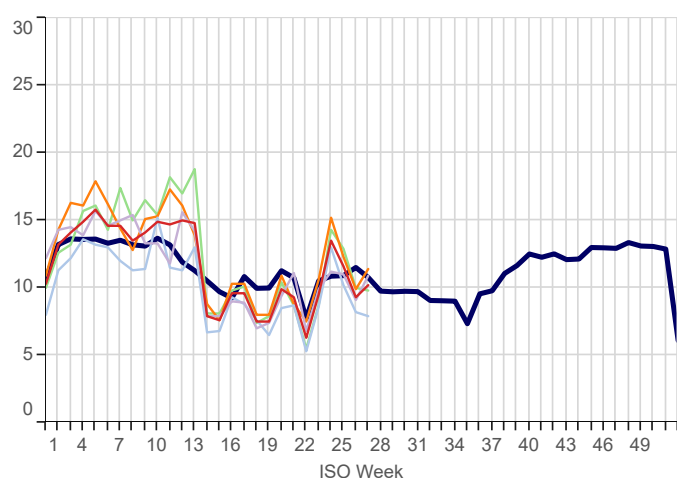

Disorders of Conjunctiva (ICD10: H10-H13)
Weekly incidence (per 100,000 all ages) by region
for 2023 compared with 5 year average

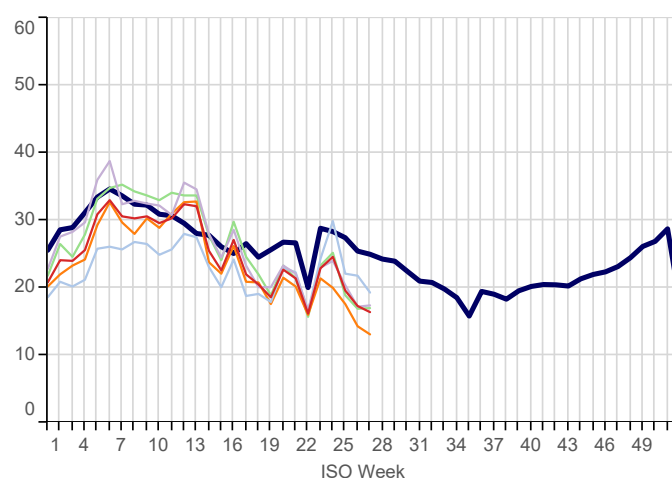

Hayfever/Allergic Rhinitis (ICD10: J30)
Weekly incidence (per 100,000 all ages) by region
for 2023 compared with 5 year average

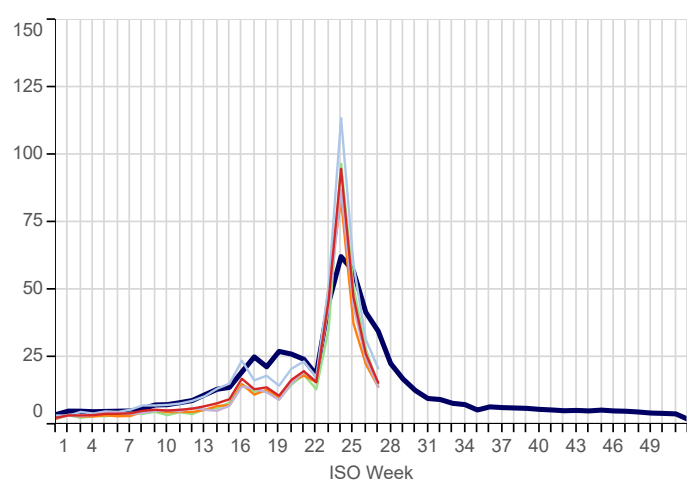

Symptoms involving Respiratory & Chest (ICD10: R05-R07,R09)
Weekly incidence (per 100,000 all ages) by region
for 2023 compared with 5 year average

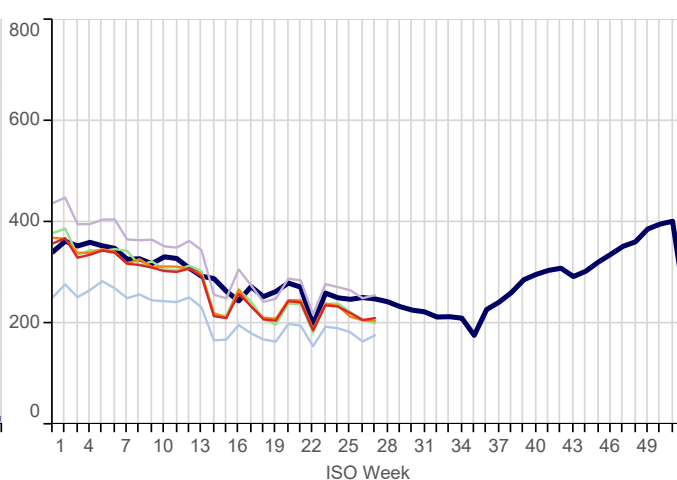

3. Respiratory Infections:

5yr Avg National North London South Midlands And East

Acute Bronchitis (ICD10: J20-J21,J40)
Weekly incidence (per 100,000 all ages) by region
for 2023 compared with 5 year average

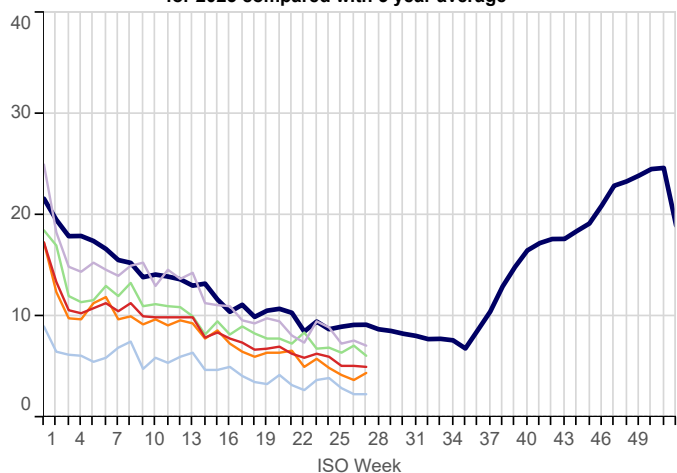

Common Cold (ICD10: J00,J06)
Weekly incidence (per 100,000 all ages) by region
for 2023 compared with 5 year average

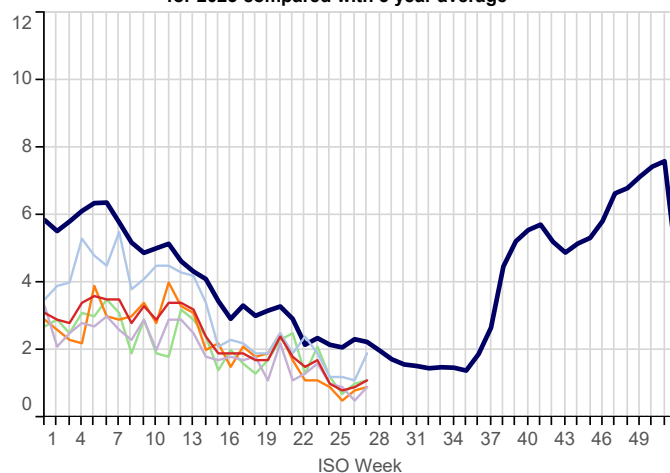

Influenza-like illness (ICD10: J09-J11)
Weekly incidence (per 100,000 all ages) by region
for 2023 compared with 5 year average

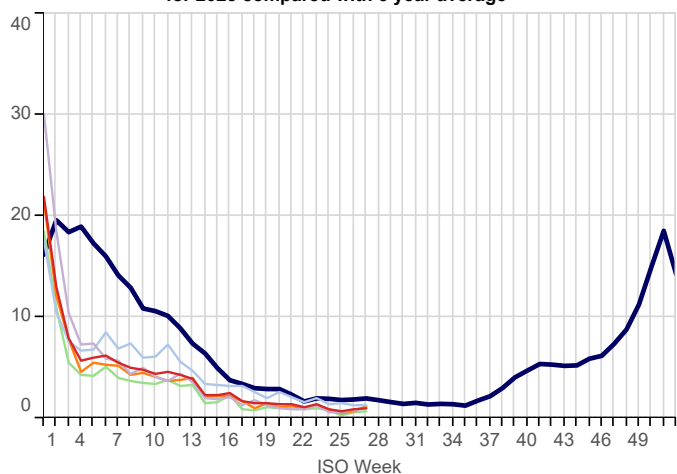

Acute Laryngitis/Tracheitis (ICD10: J04)
Weekly incidence (per 100,000 all ages) by region
for 2023 compared with 5 year average

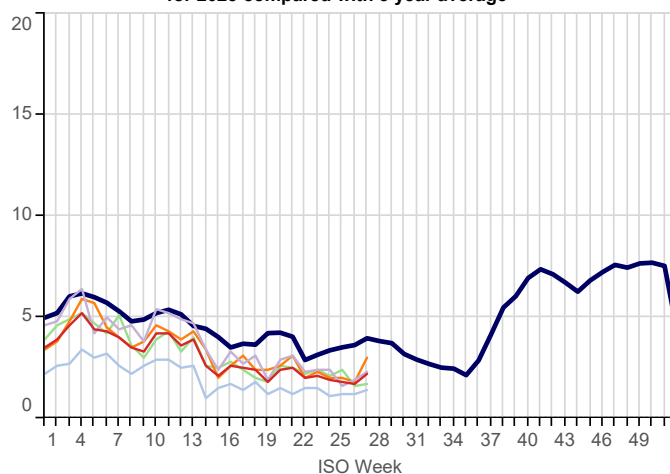

Pleurisy (ICD10: R091)
Weekly incidence (per 100,000 all ages) by region
for 2023 compared with 5 year average

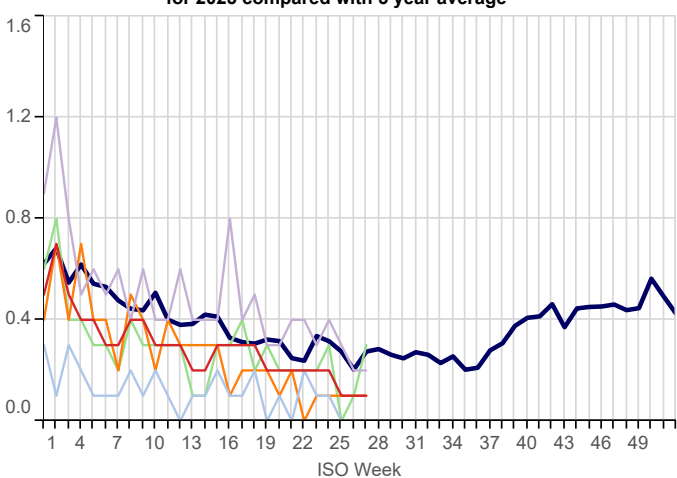

Pneumonia/Pneumonitis (ICD10: J12-J18)
Weekly incidence (per 100,000 all ages) by region
for 2023 compared with 5 year average

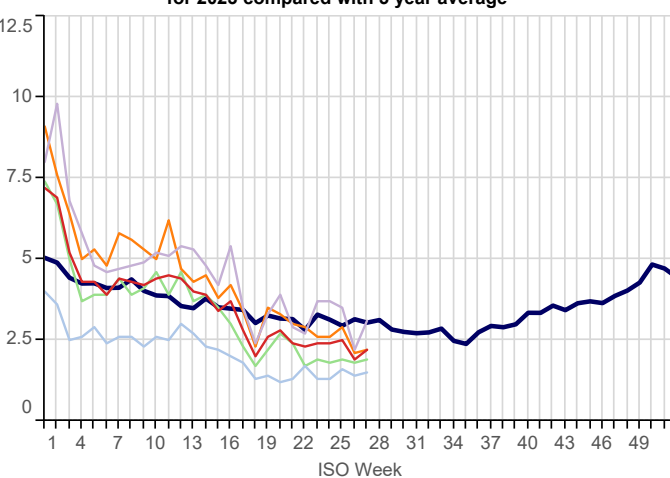

3. Respiratory Infections(Continued):

5yr Avg National North London South Midlands And East

Respiratory System Diseases (ICD10: J00-J99)
Weekly incidence (per 100,000 all ages) by region
for 2023 compared with 5 year average

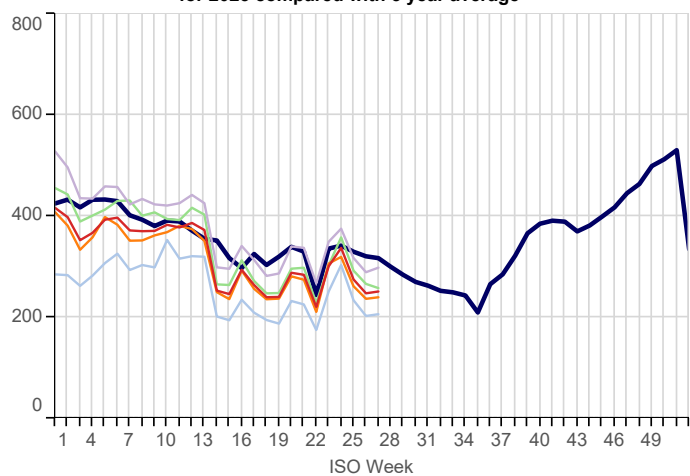

Acute Sinusitis (ICD10: J01)
Weekly incidence (per 100,000 all ages) by region
for 2023 compared with 5 year average

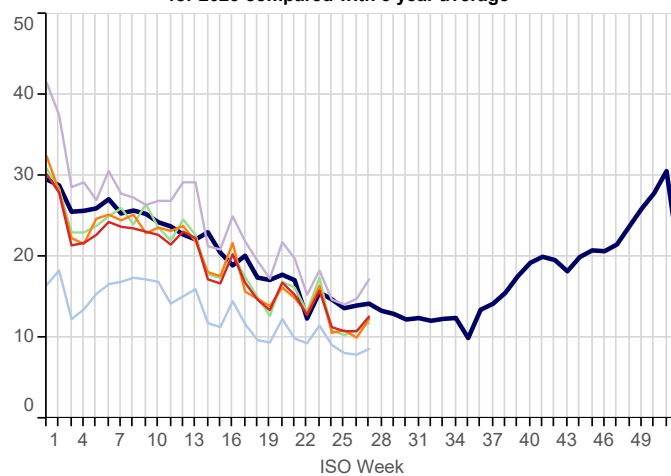

Strep Sore Throat, Scarletina and Peritonsillar Abscess (ICD10: A38,J020,J36)
Weekly incidence (per 100,000 all ages) by region
for 2023 compared with 5 year average

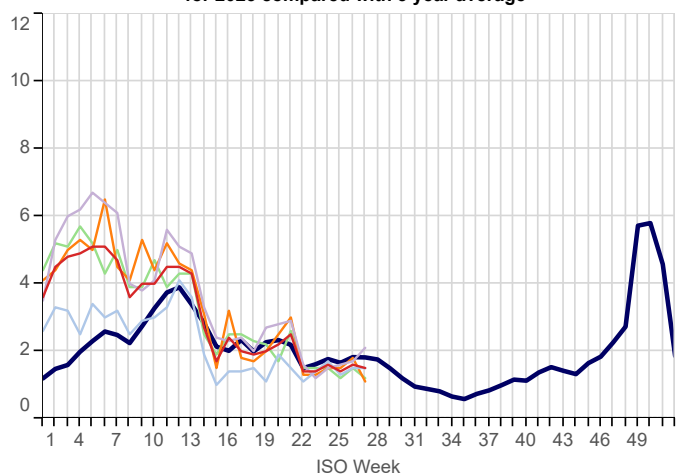

Acute Tonsillitis/Pharyngitis (ICD10: J02-J03)
Weekly incidence (per 100,000 all ages) by region
for 2023 compared with 5 year average

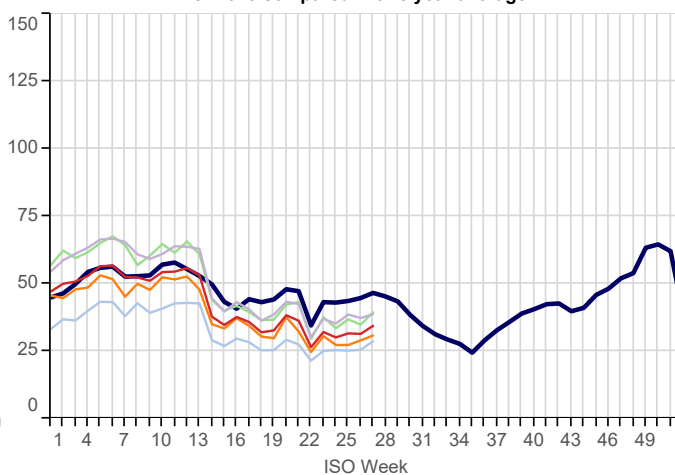

Upper Respiratory Tract Infections (URTI)(ICD10: J00-J06)
Weekly incidence (per 100,000 all ages) by region
for 2023 compared with 5 year average

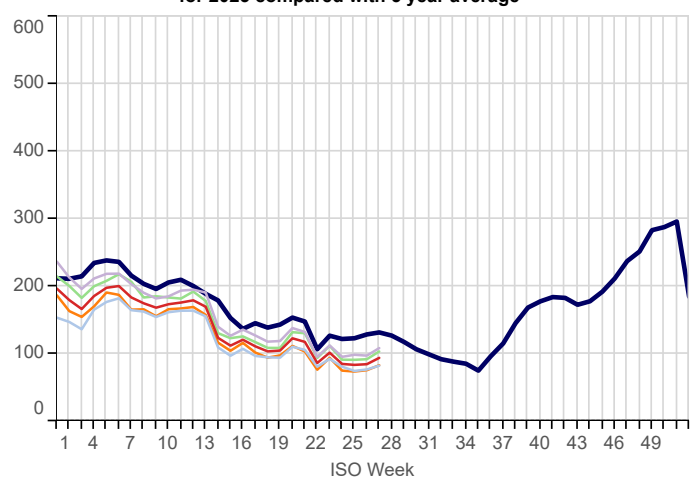

Whooping Cough (ICD10: A37)
Weekly incidence (per 100,000 all ages) by region
for 2023 compared with 5 year average

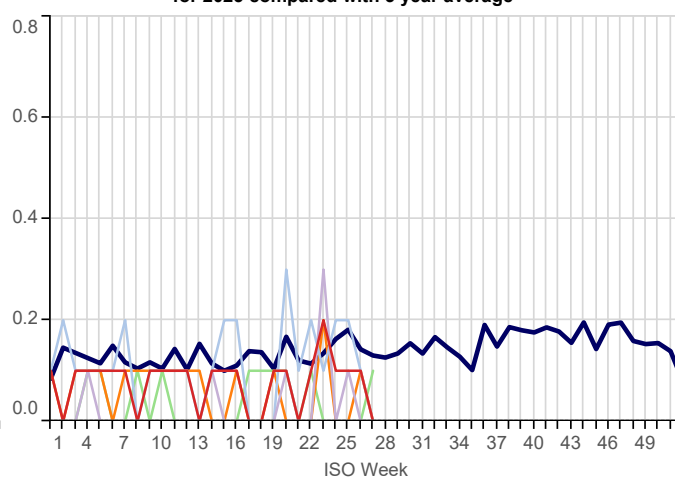

3. Respiratory Infections(Continued):

5yr Avg National North London South Midlands And East

Infectious Mononucleosis (ICD10: B27)
Weekly incidence (per 100,000 all ages) by region
for 2023 compared with 5 year average

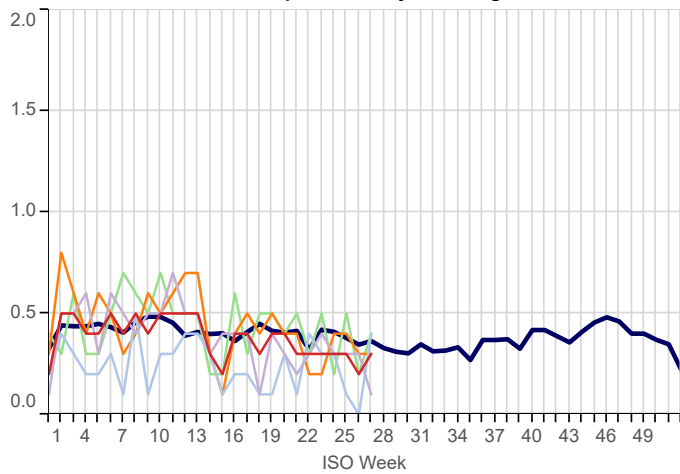

Lower Respiratory Tract Infections (LRTI)(ICD10: J20-J22)
Weekly incidence (per 100,000 all ages) by region
for 2023 compared with 5 year average

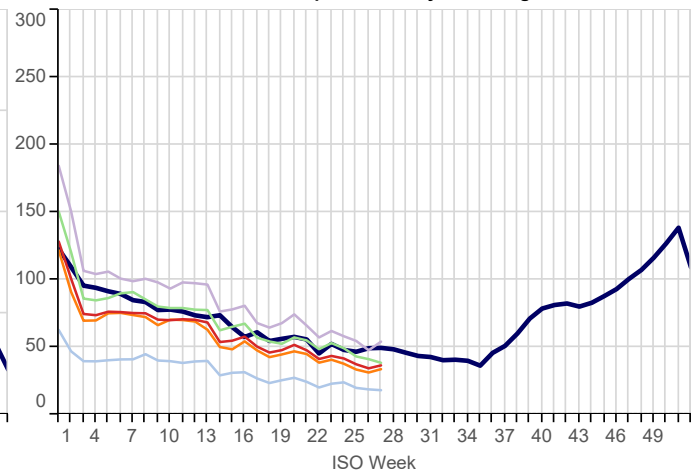

Acute Otitis Media (ICD10: H650-H651,H660,H669)
Weekly incidence (per 100,000 all ages) by region
for 2023 compared with 5 year average

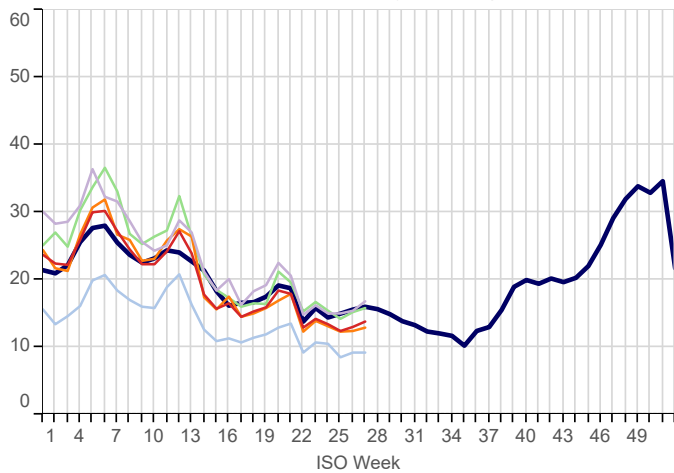

4. Vaccine Sensitive Disorders

5yr Avg National North London South Midlands And East

Measles (ICD10: B05)
Weekly incidence (per 100,000 all ages) by region
for 2023 compared with 5 year average

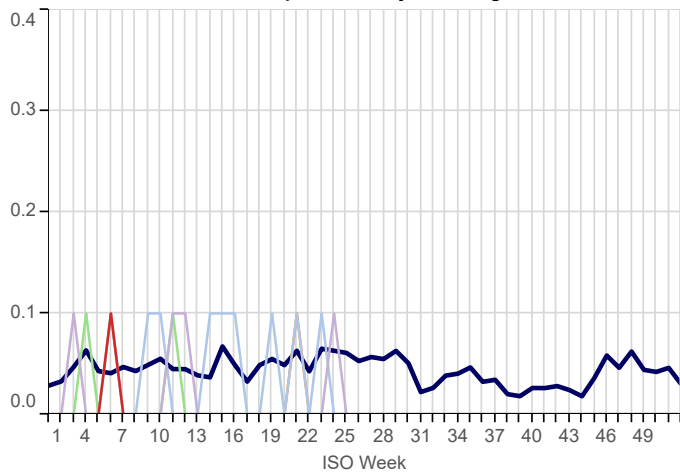

Mumps (ICD10: B26)
Weekly incidence (per 100,000 all ages) by region
for 2023 compared with 5 year average

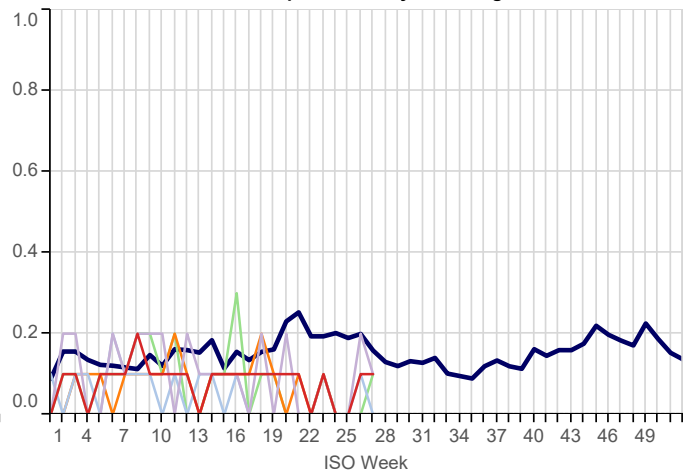

Rubella (ICD10: B06)
Weekly incidence (per 100,000 all ages) by region
for 2023 compared with 5 year average

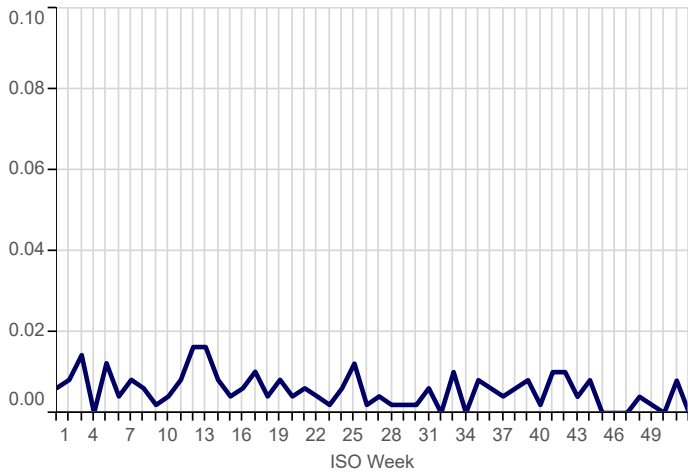

5. Skin Contagions

Bullous Dermatoses (ICD10: L10-L14)
Weekly incidence (per 100,000 all ages) by region
for 2023 compared with 5 year average

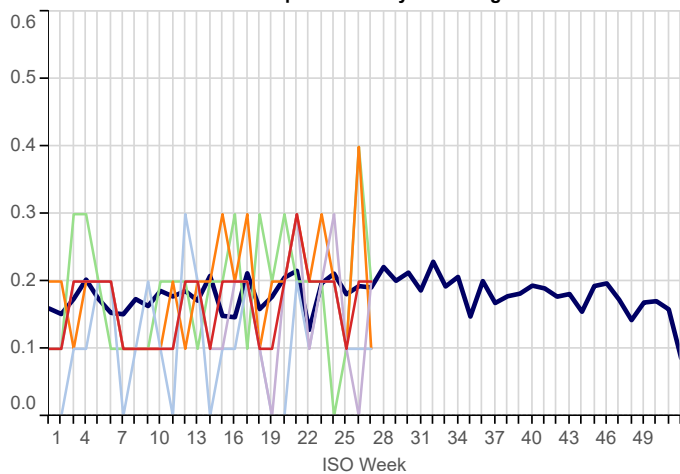

Chickenpox (ICD10: B01)
Weekly incidence (per 100,000 all ages) by region
for 2023 compared with 5 year average

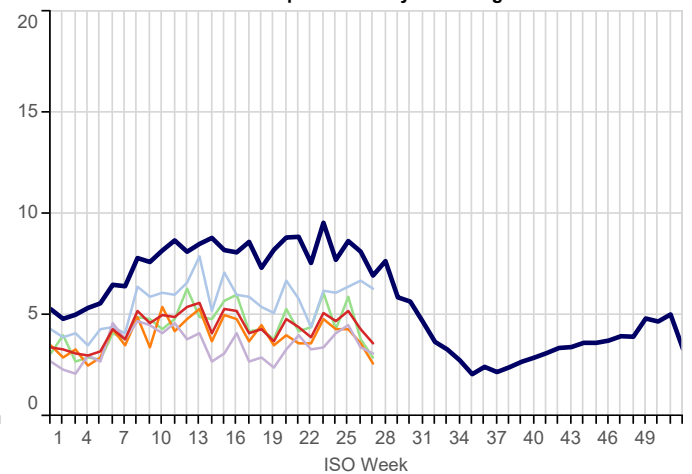

5. Skin Contagions (Continued)

■ 5yr Avg ■ National ■ North ■ London ■ South ■ Midlands And East

Herpes Simplex (ICD10: B00)
Weekly incidence (per 100,000 all ages) by region
for 2023 compared with 5 year average

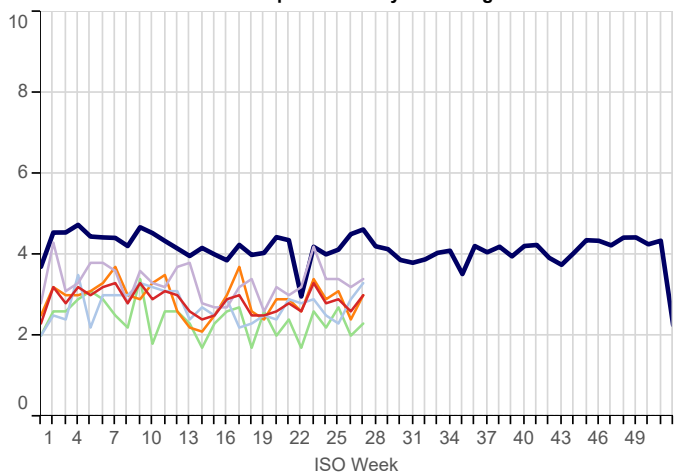

Herpes Zoster (ICD10: B02)
Weekly incidence (per 100,000 all ages) by region
for 2023 compared with 5 year average

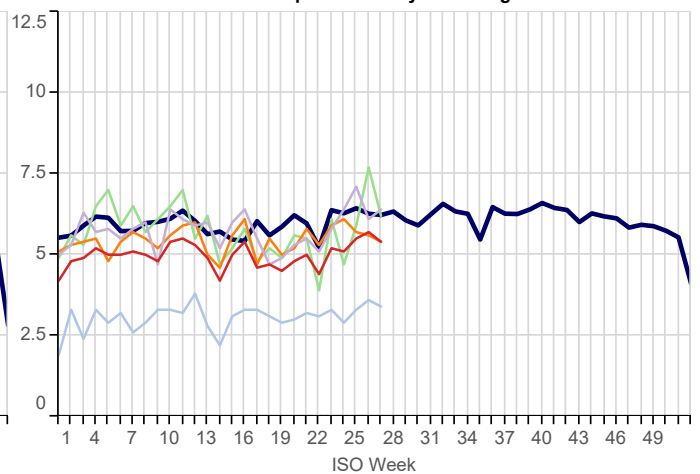

Infections of Skin & Subcutaneous Tissue (ICD10: L00-L08)
Weekly incidence (per 100,000 all ages) by region
for 2023 compared with 5 year average

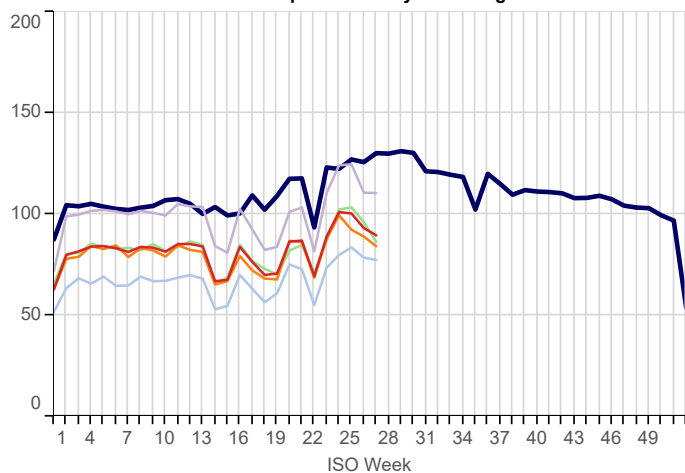

Scabies (ICD10: B86)
Weekly incidence (per 100,000 all ages) by region
for 2023 compared with 5 year average

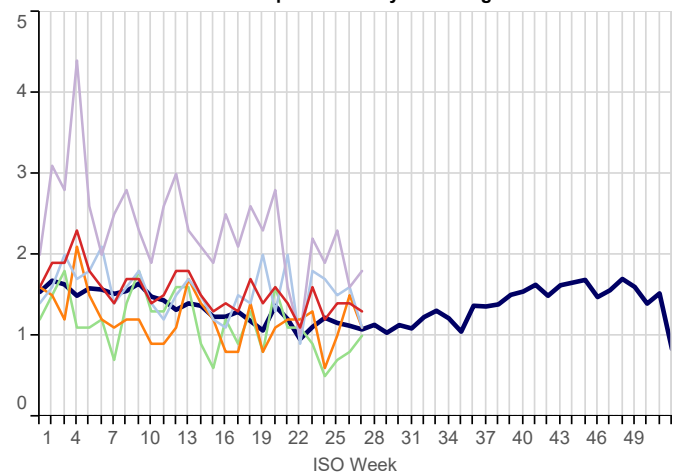

Symptoms involving Skin & Oth Integument Tiss (ICD10: R20-R23)
Weekly incidence (per 100,000 all ages) by region
for 2023 compared with 5 year average

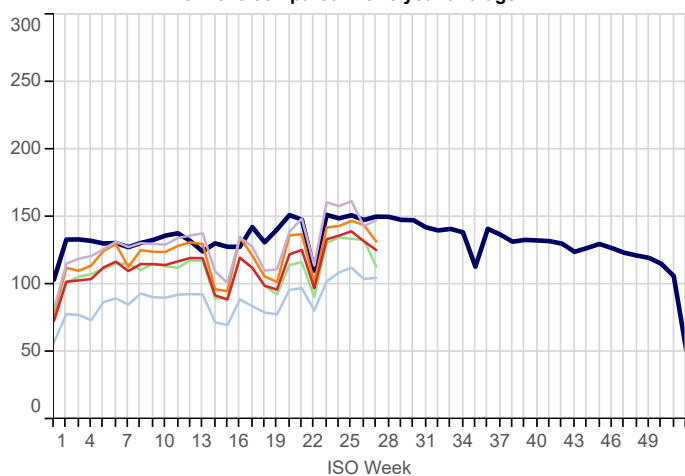

Impetigo (ICD10: L01)
Weekly incidence (per 100,000 all ages) by region
for 2023 compared with 5 year average

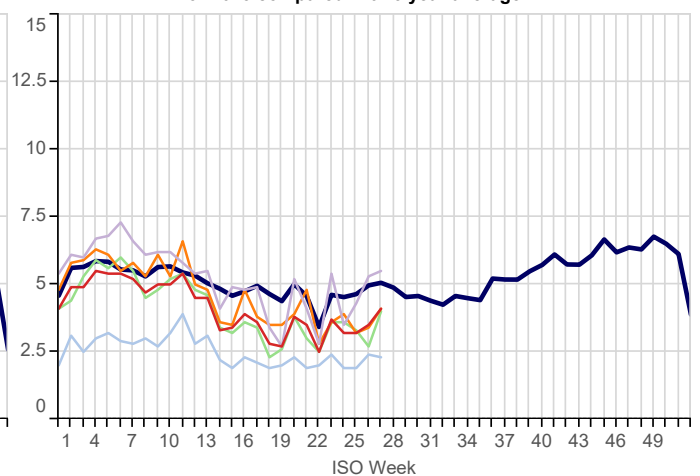

6. Disorders Affecting the Nervous System

5yr Avg National North London South Midlands And East

Disorders of The Peripheral Nervous System (ICD10: G50-G64,G70-G72)
Weekly incidence (per 100,000 all ages) by region
for 2023 compared with 5 year average

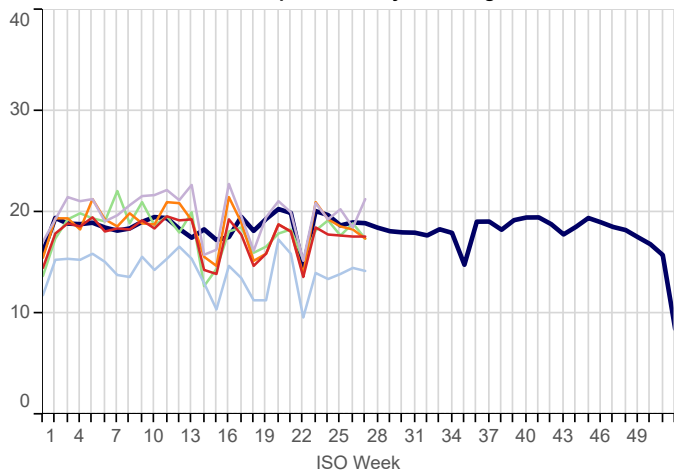

Meningitis/Encephalitis (ICD10: A170-A171,A390,A38-A85,A87,G00-G05)
Weekly incidence (per 100,000 all ages) by region
for 2023 compared with 5 year average

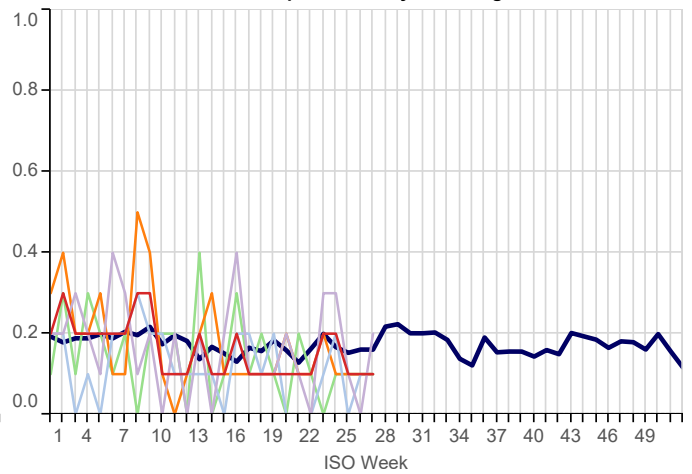

Symptoms Involving Nervous & Musculoskeletal (ICD10: R25-R29)
Weekly incidence (per 100,000 all ages) by region
for 2023 compared with 5 year average

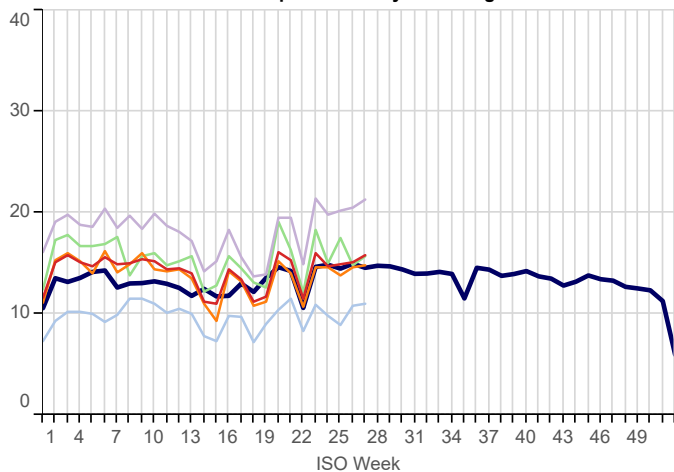

7. Genitourinary System Disorders

Urinary Tract Infection/Cystitis (ICD10: N30,N390)
Weekly incidence (per 100,000 all ages) by region
for 2023 compared with 5 year average

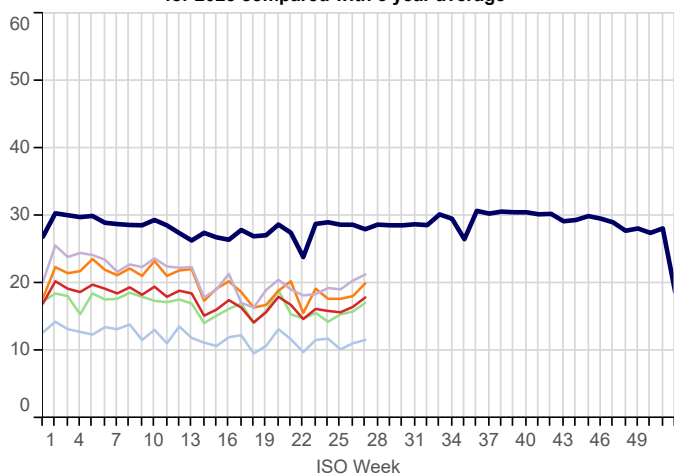

8. Tabular Summary by Disease

Disease Name	Week beginning Week ending		03/07/2023 09/07/2023		26/06/2023 02/07/2023		19/06/2023 25/06/2023		12/06/2023 18/06/2023	
	Rate	Numer	Rate	Numer	Rate	Numer	Rate	Numer	Rate	Numer
Acute Bronchitis	5.0	545	5.1	511	5.1	572	6.0	616		
Allergic Rhinitis	15.5	1,688	26.2	2,654	47.3	5,286	94.8	9,685		
Asthma	10.2	1,107	9.3	943	11.6	1,298	13.5	1,376		
Bullous Dermatoses	0.2	20	0.2	24	0.1	13	0.2	19		
Chickenpox	3.6	387	4.3	438	5.2	580	4.7	481		
Common Cold	1.1	125	0.9	86	0.8	92	1.0	106		
Conjunctival Disorders	16.4	1,780	17.3	1,753	19.6	2,193	24.6	2,514		
COVID-19	4.7	511	3.7	376	4.6	515	5.4	549		
Herpes Simplex	3.0	326	2.6	263	2.9	322	2.8	281		
Herpes Zoster	5.4	586	5.7	577	5.5	615	5.1	516		
Impetigo	4.1	441	3.5	349	3.2	357	3.2	328		
Infectious Intestinal Diseases	7.6	821	7.5	761	7.5	840	7.3	748		
Infectious Mononucleosis	0.3	33	0.2	21	0.3	37	0.3	32		
Influenza-like illness	1.0	113	0.9	87	0.7	80	0.9	91		
Laryngitis and Tracheitis	2.2	237	1.7	168	1.8	204	1.9	191		
Lower Respiratory Tract Infections	36.5	3,970	34.3	3,470	37.3	4,174	41.6	4,250		
Measles	0.0	2	0.0	2	0.0	1	0.0	4		
Meningitis and Encephalitis	0.1	12	0.1	9	0.1	11	0.2	17		
Mumps	0.1	6	0.1	9	0.0	1	0.0	4		
Non-infective Enteritis and Colitis	2.7	297	2.4	244	2.3	258	2.5	257		
Otitis Media Acute	13.8	1,499	13.0	1,311	12.4	1,391	13.4	1,370		
Peripheral Nervous Disease	17.6	1,919	17.6	1,780	17.7	1,977	17.8	1,816		
Pleurisy	0.1	16	0.1	11	0.1	15	0.2	22		
Pneumonia and Pneumonitis	2.2	240	1.9	191	2.5	279	2.4	244		
Respiratory System Diseases	251.3	27,329	247.7	25,039	275.1	30,746	337.5	34,470		
Rubella	0.0	1	0.0	0	0.0	1	0.0	0		
Scabies	1.3	137	1.4	141	1.4	153	1.2	122		
Sinusitis	12.6	1,368	10.8	1,095	10.8	1,211	11.3	1,152		
Skin and Subcutaneous Tissue Infections	89.6	9,747	93.2	9,425	100.4	11,224	101.1	10,329		
Strep Throat and Peritonsillar Abscess	1.5	158	1.6	166	1.4	159	1.6	160		
Symptoms involving musculoskeletal	15.8	1,716	15.1	1,529	14.9	1,670	14.7	1,500		
Symptoms involving Respiratory and Chest	210.5	22,887	206.8	20,905	220.6	24,650	233.4	23,843		
Symptoms involving Skin and Integument Tissues	125.5	13,645	132.0	13,346	139.4	15,578	136.2	13,915		
Tonsillitis and acute Pharyngitis	34.4	3,735	31.4	3,175	31.6	3,530	30.1	3,072		
Upper Respiratory Tract Infections	94.1	10,229	84.7	8,568	83.7	9,359	85.1	8,696		
Urinary Tract Infections	17.9	1,942	16.5	1,666	15.7	1,758	15.9	1,620		
Viral Hepatitis	0.3	34	0.2	17	0.2	25	0.3	35		
Whooping Cough	0.0	3	0.1	6	0.1	10	0.1	7		
Practice Count		1,117		1,121		1,255		1,141		
Denom		10,873,069		10,110,551		11,175,509		10,213,770		

FURTHER INFORMATION:

About the report

Focus

The first two pages of data within this report focus on Influenza-like illness and COVID-19, in order to provide information about seasonal influenza and early warnings of any epidemic.

Rate calculation

Each weekly incidence rate is presented per 100,000 population. All presentations are for males and females, and for all age groups, unless otherwise stated.

The denominator used for this report is taken from our most recent extract of data from GP practice systems, and includes all patients currently registered with eligible practices. The denominator varies week-on-week as patients register and deregister; it may also be the case that all patients from an individual practice are excluded because of problems with the data extraction from that practice in a specific week. As stated above, patients who have withheld consent for data-sharing are excluded.

In addition to the national rate, we present data for the four NHS England regions: North; Midlands and East; South; and London.

Five-year averages

Weekly rates are set against a five-year average, previously we reported against a ten-year average. The change to a five-year average was made because longer-term trends in the incidence of disease have led to weekly rates for certain diseases becoming increasingly divergent from their ten-year average. The use of five-year averages lessens this effect and enables more meaningful comparison.

Threshold calculation for Influenza-Like Illness (ILI)

We are now using the Moving Epidemic Method (MEM) to calculate threshold and intensity levels for Influenza-Like Illness (Graph A, page 2 and Table E, page 4 of this report). MEM works by identifying seasonal epidemic peaks and then calculates thresholds and intensity levels based on the pre and post epidemic values. This allows us to report the severity of ILI against multiple thresholds, rather than a simple comparison with the five-year average as the wide variation in ILI year on year, especially during the seasonal peak, makes the average less representative.

In addition to the All Ages thresholds, we have also calculated thresholds for three age bands: those aged under 15, 15-64 year olds and those aged 65 and over. ILI incidence rates vary among different age groups, and the age-specific thresholds allow us to highlight epidemics where ILI disproportionately affects a particular age group.

This methodology is used by the European Centre for Disease Prevention and Control to standardise reporting of influenza activity across Europe, and is also in use by the UK Health Security Agency. Full details of the methodology can be found in: Vega *et al.* (2012) Influenza surveillance in Europe: establishing epidemic thresholds by the moving epidemic method. Influenza and Other Respiratory Viruses 7(4), 546–558.

Both the *all-ages* thresholds and the *age-specific* thresholds are shown in Table E, page 4. Ten years of data were used for *all-ages* and *age-specific* thresholds calculation (winter seasons 2011/12- 2021/22 excluding the pandemic year 2020/21).

About the Royal College of General Practitioners (RCGP) Research and Surveillance Centre (RSC)

Acknowledgement:

Staff from the Data Science department at the National Physical Laboratory (<https://www.npl.co.uk/data-science>) assisted in the provision of and extension of the primary care national surveillance reports during the 2020 SARS-CoV-2 pandemic; as well as adding resilience.

What we do

The RCGP RSC was established in 1967, with the current name in use since 2009. The Centre is an internationally renowned source of information, analysis and interpretation concerning the onset, patterns, prevalence and trends over time of morbidity in primary care. The RSC is an active research and surveillance unit that collects and monitors data; its most important research is the surveillance of influenza and the monitoring of vaccine effectiveness.

The RSC data and analytics hub is housed at the Oxford-Royal College of General Practitioners Research and Surveillance Centre.

Further information about the RSC can be found on our website:

<http://www.rcgp.org.uk/rsc>

Our data extraction process and information governance

Data are extracted twice weekly from practice systems by Magentus data management and EMIS-X on the RCGP's behalf. Patients who have withheld consent for data sharing are excluded from the extraction process.

Data are pseudonymised as close to source as possible. Data are held on secure servers at the RCGP data and analytics hub at the Oxford-Royal College of General Practitioners Research and Surveillance Centre. Both Magentus data management and the University of Oxford are Registered and compliant with the Data Protection Act and fully compliant with all relevant NHS Digital data information governance best practice.

What the data is used for

The RCGP RSC has been providing reports weekly about health and disease, called the Weekly Returns Service (WRS) since 1964. The WRS monitors the number of patients consulting with new episodes of illness classified by diagnosis in England and provides weekly incidence rates per 100,000 population for these new episodes of illness. It is the key primary care element of the national disease monitoring systems run by the UK Health Security Agency. The bulletin can be found at the following URL:

<https://www.gov.uk/government/collections/syndromic-surveillance-systems-and-analyses>

In addition to the WRS, the data is used for other research studies. Any other uses of the data for research follow ethical approval or agreement from NIHR proportionate review, and where relevant Health Research Authority Confidential Advisory Group advice that further approval is not needed. Full details can be found on our website:

<http://www.rcgp.org.uk/rsc>

For further information

For further information about the work of the RSC, or if you would like to be included on our email notification list, please contact:

RCGP Research & Surveillance Centre
Policy, Research and Campaigns
Royal College of General Practitioners
30 Euston Square, London, NW1 2FB
Tel: switchboard 020 3188 7400

Director: Professor Simon de Lusignan

MedicalDirectorRSC@rcgp.org.uk

University of Oxford
Nuffield Department of Primary Care Health
Sciences
Eagle House
7 Walton Well Road
Oxford OX2 6ED

